



# *Dolls Sew Beautiful*

YOUR PORCELAIN DOLL PARADISE



*Greenware Available for the Phantom and Christine*



*New molds available!*

**Jackie Bond**

[www.dollsewbeautiful.com](http://www.dollsewbeautiful.com)

4/5 Sunningdale Court,  
Balhannah, SA 5242

Telephone:-08 8398 0423

Mob:- 0415503730

Email:- [dollssewbeautiful@iprimus.com.au](mailto:dollssewbeautiful@iprimus.com.au)

# Schoepfer Glass Eyes

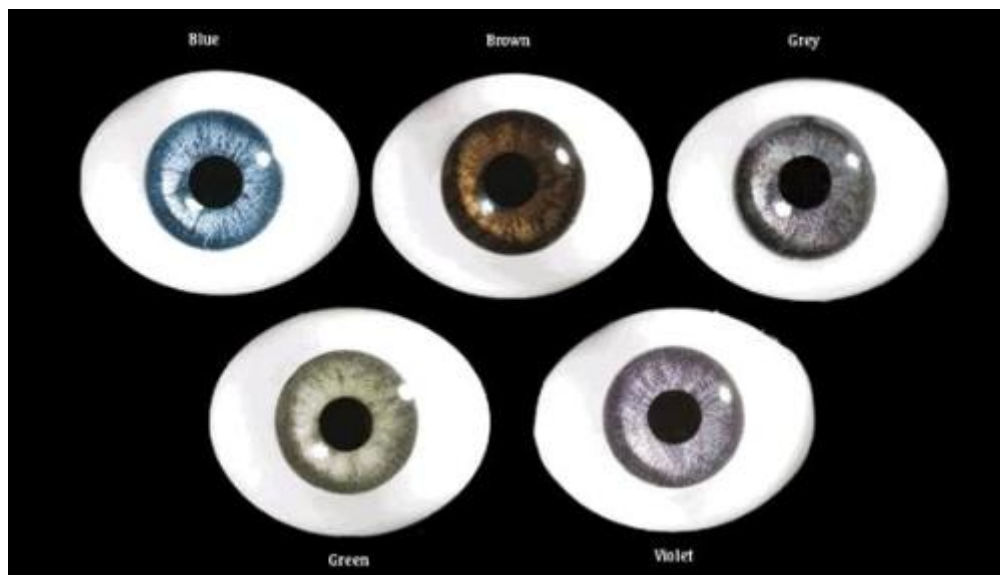

## Price Per Pair

6mm	\$16.50
8mm	\$16.50
10mm	\$16.50
12mm	\$16.50
14mm	\$17.50
16mm	\$17.50
18mm	\$19.50
20mm	\$19.50
22mm	\$19.50

Above are the standard oval glass eyes from Schoepfer that are in stock. Special orders accepted for hand blown glass eyes. These eyes are standard stock I carry all the time but I can order any of Schoepfer eyes from the USA, they generally take around 3-4 weeks to arrive.

These eyes have a flat back, uniform realistic human iris & pupil size. High quality leaded crystal dome. All eyes perfectly matched.

**Price DOES NOT INCLUDE Shipping to you.**

# Jackies Fabulous Nails

Lovely long fingernails for lady dolls. This is my technique of applying sculptured acrylic fingernails to your lady dolls, a tutorial CD-R along with a starter kit is available for you to be able to follow step by step the method I use so you will be able to do this for yourself.

CD Tutorial	\$10.00
Nail Builder Kit	\$15.00
CD and Kit	\$20.00

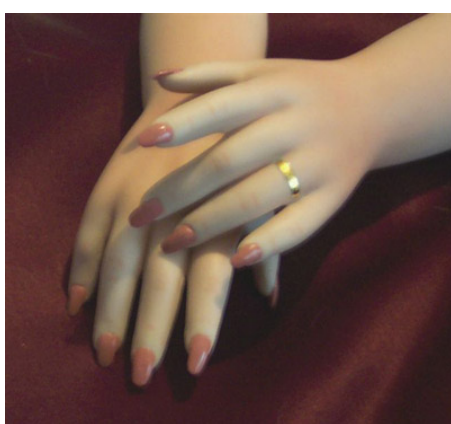



# Butterfly Blessings Nursery

After Many years in porcelain doll making and because I love the realism in the modern dolls as opposed to Antique reproduction dolls, I found it a natural progression to start making reborn dolls. A close friend invited me to make one with her whilst on a visit to her home in the USA a few of years ago, and further instruction after she came to visit me here in Australia. To me it is amazing how a blank kit can come to life in just a few hours of work and patience.

I feel confident I can pass on what I have learned on to others so I will teach you this fun Art of reborn babies and toddlers. Call for class times. Phone number is at the bottom of this page. Classes cost \$15.00 per lesson plus supply cost.



Love Reborn Dolls?

Visit our sister site:

**www.ButterflyBlessings  
Nursery.com**

## Reborn Supplies



German flat backed oval glass eyes, in sizes 18mm, 20mm, and 22mm especially for reborn's in a darkish blue, Baby grey and dark brown other sizes, colours and prices are available from My glass eyes page.

**Order from the eyes page.**

These eyes look darker in the photo than they really are.



German Hand blown glass eyes with a very realistic iris

Other colours and Other sizes from 10mm - 28mm are available upon request but have to be ordered and take around 3-4 weeks to get here.

Price \$35



German made fine liner paint brush made from natural hair for those fine brush strokes for brows, lashes or hair. \$12.00 each



Very fine Steel Shot for baby weight \$7.50 per kilo



Very fine plastic pellets for baby weight \$7.00 per kilo



Fine glass bead for Baby weight \$7.00 per kilo

***Will Beth Clothing for Reborns  
Available Now!***

# Ti's Brushes and Tutorials

Have you ever asked yourself how the ancient artists such as J.D. Kestner Jr. cleaned porcelain greenware in their factories?

Did they breathe in the harmful dust? the short answer is NO they didn't, they used a method utilizing brushes and water.

## The T.I.B.'s Technique

The T.I.B.s Technique of cleaning Porcelain greenware is patterned after the wisdom of the ancients, Tisha Ritter developed this technique after viewing a porcelain factory in the orient she went on to design a technique for the molds, porcelain and firing of our modern times. Tisha has tried and tested this method on her own reproduction dolls and has gone on to give seminars travelling all across the USA and Canada outlining the T.I.B.s Technique. She also had an article published in the "Doll Crafter" in 1998, The secret to the success of the method is in the brushes and the T.I.B.s Technique.

## T.I.Bs Too

T.I.Bs Too begins where the T.I.B.s Technique of cleaning porcelain greenware ended it Hight lights repair work, add-ons and a unique way to customizing pieces from Dianna Effners commercial molds. Watch Tisha as she repairs cracks in a head, adds porcelain to create an eye lid that was melted away, eliminates pour lines with a simple few brush strokes and repairs a broken finger in minutes.

The T.I.B.s Too DVD shows close up how to place pieces together to create life-like products, She will also amaze you with her own technique for placing teeth into the greenware and porcelain fingernails onto a greenware hand all these alterations were done in the greenware so they are fired into place eliminating the need for glue plaster or plastic in just minutes.

## Custom Pieces with T.I.B.'s

Most exciting of all is the technique for customizing pieces that are poured using Dianna Effners commercial molds, Tisha received permission from Dianna Effner allowing her to produce a segment of the DVD, in fact Dianna encourages everyone to use their talents and imagination to create beautiful portraits using pieces from her molds, watch while Tisha changes the shape of a face, adds a chin, reshapes ears into elf ears and adds dimples to chins and cheeks.

Dolls Sew Beautiful is the Sole Australian distributor for T.I.B.s brushes, tool and DVDs.

**Price DOES NOT INCLUDE Shipping to you.**



T.I.B.'s Technique DVD  
Item Price: \$12.00



T.I.B.'s Too DVD  
Item Price: \$12.00



T.I.B.'s Technique Beginners Kit  
Item Price: \$50.00



T.I.B.'s 6 Brush Set  
Item Price: \$35.00



T.I.B.'s Wire Tool  
Item Price: \$4.50



T.I.B.'s Blushing Mop  
Item Price: \$8.50



# Diana Effner



Diana Effner has been designing and making dolls since the late 1970's. She moved into her studio, located in Jamestown, Missouri, in 1990. Here my assistant Geri and I spend our days making dolls and doing doll business. Here we also teach doll making and other related crafts. In 2008, we decided to introduce thedollstudio.com to provide a place where doll people can learn fine doll crafts and find quality dolls and supplies to enrich their doll hobby.

Enjoy! | *Dianna Effner*

## Babies 9 inch to 19 inch

**Tiny 9" Sleeping or Awake**



SFGW \$25.00  
Bisque \$40.00

**Chelsea 9"  
Smiling or Sombre**



SFGW \$25.00  
Bisque \$40.00

**Blossom 11" All Porcelain**



SFGW \$40.00  
Bisque \$55.00

**Dimples 11"  
All Porcelain**



SFGW \$40.00  
Bisque \$55.00

**Joy Boy 11"  
All Porcelain**



SFGW \$40.00  
Bisque \$55.00

**Sweet Thing 11"  
All Porcelain**



SFGW \$40.00  
Bisque \$55.00

**Annalisa 19"  
Newborn Baby**

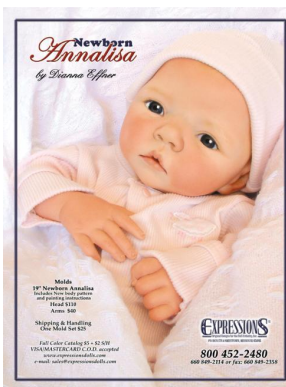

SFGW \$60.00  
Bisque \$80.00

**Huggy Bear 19"  
Newborn Baby**



SFGW \$60.00  
Bisque \$80.00

**Bright Eyes  
19" Baby**



SFGW \$60.00  
Bisque \$80.00

**Joshua 19"  
Newborn Baby**

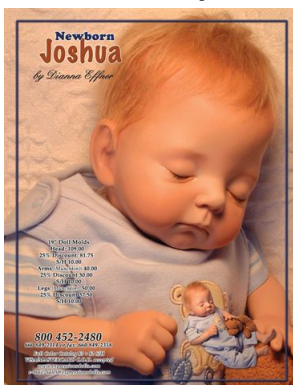

SFGW \$60.00  
Bisque \$80.00

**Munchkin 19"  
Newborn Baby**

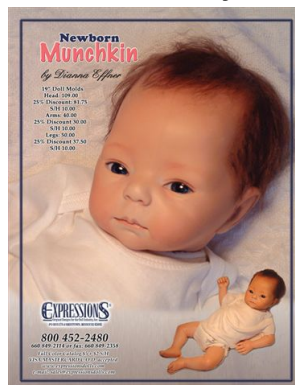

SFGW \$60.00  
Bisque \$80.00

**Sweet Dreams 19"  
Sleeping Baby**



SFGW \$60.00  
Bisque \$80.00

**Sweet Pea 19"**



SFGW \$60.00  
Bisque \$80.00



**NEW!! NEW!!**

l to r: **Angel Eyes, Dimples,  
& Sweet Thing 8"**

# Children 8 inch to 19 inch



SFGW \$35.00  
Bisque \$50.00

**Pansy 8"**



SFGW \$35.00  
Bisque \$50.00

**Polly 8"**



SFGW \$35.00  
Bisque \$50.00

**Poppy 8"**



SFGW \$35.00  
Bisque \$50.00

**Penny 8"**



SFGW \$35.00  
Bisque \$50.00

**Piper 8"**



SFGW \$35.00  
Bisque \$50.00

**Pouty 8"**



SFGW \$35.00  
Bisque \$50.00

**Allison 10"  
"Wednesday's Child"**



SFGW \$40.00  
Bisque \$55.00

**April 10" & 14"**



SFGW \$40.00  
Bisque \$55.00

**Brooke 10" & 18"**



SFGW \$40.00  
Bisque \$55.00

**Carly 10" & 14"**



SFGW \$40.00  
Bisque \$55.00

**Emily 10", 14" & 19"**



SFGW \$40; \$50; \$60  
Bisque \$55; \$65; \$80

**Josie & Jessica 10"**



SFGW \$40.00  
Bisque \$55.00

**Little Darling #1 10"**



SFGW \$40.00  
Bisque \$55.00

**Little Darling #2 10"**



SFGW \$40.00  
Bisque \$55.00

**Little Lou #1 10"**



SFGW \$40.00  
Bisque \$55.00

**Little Lou #2 10"**



SFGW \$40.00  
Bisque \$55.00

**Portrait Head #8  
10" and 14"**



SFGW \$40.00  
Bisque \$55.00

**Portrait Head #9 & #10  
10" and 14"**



SFGW \$40; \$50  
Bisque \$55; \$65

**Vanessa 10"**



SFGW \$40.00  
Bisque \$55.00



Linzee 11"



SFGW \$40.00  
Bisque \$55.00

Joanna 12"



SFGW \$45.00  
Bisque \$75.00

Leah &amp; Lacey 12"



SFGW \$45.00  
Bisque \$60.00

Marrianne 12"



SFGW \$45.00  
Bisque \$75.00

Michelle, Madeline, &amp; Olivia 12"



SFGW \$45.00  
Bisque \$60.00

Nicole 12"



SFGW \$45.00  
Bisque \$60.00

Tina Ballerina 12"



SFGW \$45.00  
Bisque \$60.00

Jeanie 14"



SFGW \$50.00  
Bisque \$65.00

Precious 14"



SFGW \$50.00  
Bisque \$65.00

Portrait # 1, 14"



SFGW \$50.00  
Bisque \$65.00

Bonnie 15" &amp; 18"



15" SFGW \$55.00  
Bisque \$70.00  
18" SFGW \$60.00  
Bisque \$85.00

Laura 15" &amp; 18"



15" SFGW \$55.00  
Bisque \$70.00  
18" SFGW \$60.00  
Bisque \$85.00

Amber 17"



SFGW \$60.00  
Bisque \$75.00

Boy Wizard 17"

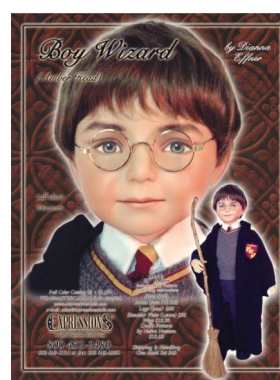

SFGW \$60.00  
Bisque \$75.00

Brittany, Shanelle, &amp; Shannon 17"



SFGW \$60.00  
Bisque \$75.00

Jane



SFGW \$60.00  
Bisque \$75.00

Elder Elf

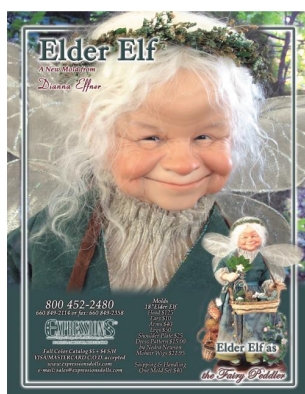

SFGW \$60.00  
Bisque \$75.00

Jennifer 18"



SFGW \$60.00  
Bisque \$75.00

Kayla #1



SFGW \$60.00  
Bisque \$75.00

Kayla #2



SFGW \$60.00  
Bisque \$75.00



**Miranda 18"**



SFGW \$60.00  
Bisque \$75.00

**Molly 18"**



SFGW \$60.00  
Bisque \$100.00

**Portrait Head #5 18"**



SFGW \$70.00  
Bisque \$85.00

**Ashley 19"**



SFGW \$60.00  
Bisque \$75.00

**All Porcelain Body  
Used with all 18" heads**



**ONLY \$10  
extra for  
all  
Porcelain  
body (18"  
heads only)**

Used with Emily, Laura, Bonnie,  
Kayla #1 & #2, Miranda, Brooke,  
Molly, Jennifer

*Donna & Kelly  
RuBert*



Now living in Latham, Missouri with her family, Ms. RuBert has been captivated by painting and sculpting since early childhood. She studied fine arts in Europe and has visited countless museums there, always admiring the great works of the masters that still serve as her inspiration. Her dolls are celebrated for their incredibly lifelike sculpting and the innocent emotions they express. Her costumes are painstakingly detailed and often incorporate antique or custom-designed fabrics.

**Shay 14" & 20"**



14" SFGW \$45.00  
Bisque \$65.00  
20" SFGW \$60.00  
Bisque \$75.00

**Candi 14" & 20"**



14" SFGW \$45.00  
Bisque \$65.00  
20" SFGW \$60.00  
Bisque \$75.00

**Chyna 14" & 20"**



14" SFGW \$45.00  
Bisque \$65.00  
20" SFGW \$60.00  
Bisque \$75.00

**Amy 20"**



SFGW \$60.00  
Bisque \$75.00

**Jamaica 20"**



SFGW \$60.00  
Bisque \$75.00

**Mandy 20"**



SFGW \$60.00  
Bisque \$75.00

**Petra 20"**



SFGW \$60.00  
Bisque \$75.00

**Raven 20"**



SFGW \$60.00  
Bisque \$75.00

**Samantha 20"**



SFGW \$60.00  
Bisque \$75.00

**Sherry 20"**



SFGW \$60.00  
Bisque \$75.00



**Maeve 24"**



SFGW \$65.00  
Bisque \$80.00

**Bonnie 24"**



SFGW \$65.00  
Bisque \$80.00

**Liza 24"**



SFGW \$65.00  
Bisque \$80.00

**Millie Jo 24"**



SFGW \$65.00  
Bisque \$80.00

**Shirley 24"**



SFGW \$65.00  
Bisque \$80.00

**Victoria 24"**



SFGW \$65.00  
Bisque \$80.00

# Michelle Mastel

Michelle Mastel is the artist behind Faces Past. One of her most popular sculpts is the 26" Beloved sculpt.

**Cynthia Parker 26"**



SFGW \$65.00  
Bisque \$85.00

**Beloved 26"**



SFGW \$65.00  
Bisque \$85.00

**Sedona 26"**



SFGW \$65.00  
Bisque \$85.00

**White Buffalo Woman 26"**



SFGW \$65.00  
Bisque \$85.00

**John Dobbins 27"**



SFGW \$85.00  
Bisque \$120.00

**Peta Nacoma 27"**



SFGW \$85.00  
Bisque \$120.00



# Jennifer Esteban



Jennifer Esteban originals began marketing molds of original dolls sculpted and created by Jennifer Esteban in Australia in 1988. In 1991, Jennifer migrated to the US and opened an office in California marketing her new dolls as Jennifer Esteban Originals. Molds were then being manufactured by Van Hellens Custom Mold Company in San Antonio, Texas, for the North American and European markets and in Melbourne for Australia. The company also produced and sold dolls on the Home Shopping Network based in St. Petersburg, Florida. A most popular limited edition vinyl doll kit, Amelia, sculpted by Jennifer, was manufactured and sold by Jennifer Esteban Originals.

Jennifer now lives once again in Australia and recently sold the exclusive worldwide rights to market her Jennifer Esteban Originals mold and pattern line to Charlotte Casperson of Childhood Fantasies molds and patterns.

**Lois 9"**

**Destiny 10"**

**Mylo 10"**

**Amber 11"**

**Belle 11"**



SFGW \$25.00  
Bisque \$40.00



SFGW \$25.00  
Bisque \$40.00



SFGW \$25.00  
Bisque \$40.00



SFGW \$30.00  
Bisque \$45.00



SFGW \$30.00  
Bisque \$45.00

**Camille 24"**

**Su-Lin 19"**

**Sonja 19"**

**Erik 22"**



SFGW \$65.00  
Bisque \$80.00



SFGW \$55.00  
Bisque \$70.00



SFGW \$55.00  
Bisque \$70.00

*John Nissan*



SFGW \$65.00  
Bisque \$80.00

**Inga 22"**

**Susie 22"**

**SunYi 22"**

**Swanna 22"**



SFGW \$65.00  
Bisque \$80.00



SFGW \$65.00  
Bisque \$80.00



SFGW \$65.00  
Bisque \$80.00



SFGW \$65.00  
Bisque \$80.00

*Remember that  
all of our prices are  
minus shipping.  
For shipping  
information please  
contact Jackie.*



# Linde Scherer

Christian Phillipp 20"



SFGW \$60.00  
Bisque \$85.00

Felix 18"



SFGW \$50.00  
Bisque \$65.00

Sebastian 20"



SFGW \$60.00  
Bisque \$85.00

# Marlena Neilson

Dante 14"



SFGW \$55.00  
Bisque \$70.00

Kahena 25"



SFGW \$65.00  
Bisque \$85.00

# Shelma Resch

Sarah 15"



SFGW \$50.00  
Bisque \$65.00

Diane 18"



SFGW \$50.00  
Bisque \$65.00

Evelyn 18"



SFGW \$50.00  
Bisque \$65.00

Madelain 18"



SFGW \$50.00  
Bisque \$65.00

Roma 24"



SFGW \$65.00  
Bisque \$80.00

Samantha 18"



SFGW \$50.00  
Bisque \$65.00

Sue 18"



SFGW \$50.00  
Bisque \$65.00

Chesley 20"



SFGW \$55.00  
Bisque \$70.00

Kathleen 22"



SFGW \$55.00  
Bisque \$70.00

Nonie 18"

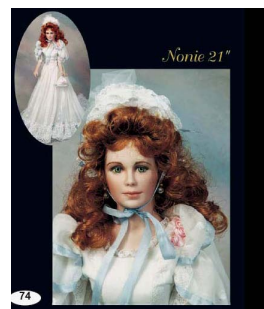

SFGW \$50.00  
Bisque \$65.00

Susanne 24"



SFGW \$65.00  
Bisque \$80.00



**Juliette 28"**

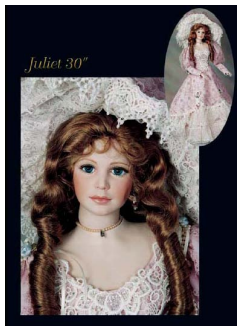

SFGW \$75.00  
Bisque \$95.00

**Eileen 28"**

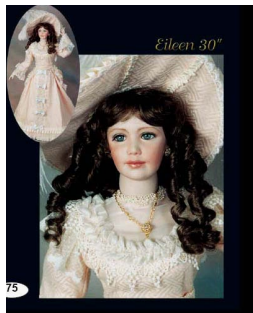

SFGW \$75.00  
Bisque \$95.00

**Josephine 39"**



SFGW \$95.00  
Bisque \$145.00

*Rose  
Pinkful*

**Amanda 26"**



SFGW \$65.00  
Bisque \$80.00

**Bess 26"**



SFGW \$65.00  
Bisque \$80.00

**Jasmine 26"**



SFGW \$65.00  
Bisque \$80.00

**Ivan 28"**



SFGW \$70.00  
Bisque \$90.00

**Shaun 28"**



SFGW \$70.00  
Bisque \$90.00

*Glendy  
Carey*

**Heather 32"**



SFGW \$85.00  
Bisque \$100.00

**Anja 24"**



SFGW \$60.00  
Bisque \$85.00

*Gwen  
Ross*

**Jade 25"**



SFGW \$65.00  
Bisque \$85.00

**Jewel 25"**



SFGW \$65.00  
Bisque \$85.00

**Mariah 25"**



SFGW \$65.00  
Bisque \$85.00

*Dawn  
Adams*

**Kathleen 35"**



SFGW \$85.00  
Bisque \$110.00

**Irene 35"**

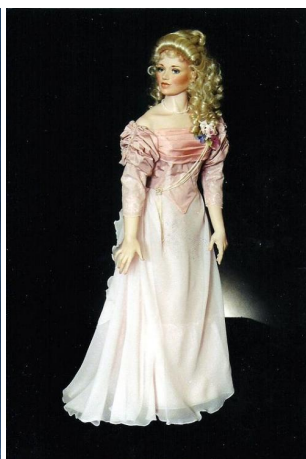

SFGW \$85.00  
Bisque \$110.00

**Kandi 24"**



SFGW \$65.00  
Bisque \$85.00

**Joy 24"**



SFGW \$65.00  
Bisque \$85.00



# Ali Hansen

**All Porcelain  
Body Lady**



This body used with any of  
the 26" Ali Hansen heads.

**Nadia Head 26"**



SFGW \$75.00  
Bisque \$95.00

**Catrina Head 26"**



SFGW \$75.00  
Bisque \$95.00

# Vicki Inquish

**Jessica Lady 25"**



SFGW \$65.00  
Bisque \$85.00

**Lauren 25"**



SFGW \$65.00  
Bisque \$85.00

**Phylis 25"**



SFGW \$65.00  
Bisque \$85.00

**Rachel 25"**



SFGW \$65.00  
Bisque \$85.00

# Charisse Faraut

**Alex 28"**



SFGW \$80.00  
Bisque \$110.00

**Kia 28"**



SFGW \$80.00  
Bisque \$110.00

---

---

---

---

---

---

---

---

Breanna & Alyssia 9"



SFGW \$25.00  
Bisque \$40.00

Annabelle & Baby 9" & 26"



SFGW \$95.00  
Bisque \$135.00

Betty Boop 13"



SFGW \$45.00  
Bisque \$60.00

Daisy Garland 37"

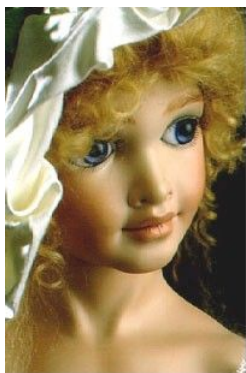

SFGW \$75.00  
Bisque \$100.00

Tiffany 24"

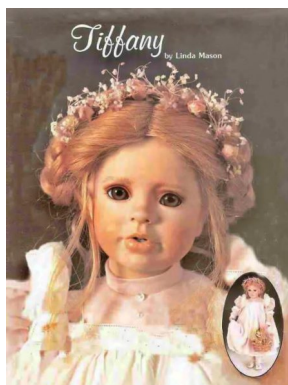

SFGW \$70.00  
Bisque \$85.00

Teen Betty Boop 11"



SFGW \$40.00  
Bisque \$45.00



# "Ultra Chic" Porcelain slip



Because of it's stability Ultra Chic needs little or no propping, even with large dolls. Ultra Chic is made from only the finest ingredients and is totally natural. Simply thin with distilled or regular water...never use a slip thinner again. Because it is totally natural it can be shipped in the winter without fear of freezing and can also be reclaimed to decrease your cost and increase your profit margin.

Available in 21 beautiful flesh tones and 2 of the whitest doll porcelains available, colours have been made to match as close as possible to popular colours by Bell and Seeley. Each and every gallon is hand-strained through a 120 mesh screen. NEVER A BLACK SPOT! Pamper your doll collection with Ultra Chic and let your imagination go wild.

Over the past year we have had many customers asking what our colours compare to in both Seeley and Bell . Below is a comparison chart. Please keep in mind that Ultra Chic has no ball clay as do Seeley and Bell so the colours will ALWAYS be more clear and true, but we try and come as close as possible to matching your favorite colours.



UC004  
Cameo



UC020  
Mandarin Glow



UC002  
French Cream



UC003  
Cocoa Cream



UC006  
Dresden



UC023  
Cinnabar



UC021  
Golden Caramel



UC015  
Parisian Chocolate



UC009  
Soft Champagne



UC005  
Tender Peach



UC017  
Rose Dawn



UC018  
Suntan



UC007  
Delicate Rose



UC008  
Rich Chocolate



UC010  
Adobe Silk



UC011  
Warm Brown



UC013  
Parisian Bisque



UC001  
Magnolia White



UC014  
Sunkissed Peach



UC016  
Cappuccino



UC019  
China Mist



UC022  
Arizona Sun

Price **DOES NOT INCLUDE**  
Shipping to you.

A discount of \$10 per full case of 4 applies  
and can be of mixed colours.

Prod code	Name	Bell Name	Seeley Name	Price per gallon
UC001	Magnolia White		Lady White	\$39
UC002	French Cream	French Antique		\$42
UC003	Cocoa Cream	Mocha		\$42
UC004	Cameo	French Glow		\$39
UC005	Tender Peach	Petal Peach		\$39
UC006	Dresden			\$39
UC007	Delicate Rose			\$39
UC008	Rich Chocolate	Regal Brown		\$45
UC009	Soft Champagne	Champagne		\$39
UC010	Adobe Silk			\$45
UC011	Warm Brown	Cinnamon		\$45
UC013	Parisian Bisque		French Bisque	\$39
UC014	Sun kissed Peach		Georgia Peach	\$39
UC015	Parisian Chocolate		French Chocolate	\$45
UC016	Cappuccino		Brown Velvet	\$45
UC017	Rose Dawn		Naturelle	\$39
UC018	Suntan		California Sunrise	\$42
UC019	China Mist		Oriental	\$39
UC020	Mandarin Glow		Lotus Blossom	\$39
UC021	Golden Caramel		Aztec Tan	\$42
UC022	Arizona Sun		Mohican	\$45
UC023	Cinnabar		Terra Cotta	\$45



# *Contact Dolls Sew Beautiful*

---

**Dolls Sew Beautiful  
4/5 Sunningdale Court,  
Balhannah, SA 5242 Australia  
[dollssewbeautiful@iprimus.com.au](mailto:dollssewbeautiful@iprimus.com.au)  
[www.dollsewbeautiful.com](http://www.dollsewbeautiful.com)  
Phone: 08 8398 0423  
Mobile: 0415 503 730**